

PLAT OF SURVEY

LEGAL DESCRIPTION

**LOCATED IN THE SOUTHWEST 1/4 OF THE NORTHEAST 1/4, SECTION 31
TOWNSHIP 2 NORTH, RANGE 16 EAST, IN THE TOWN OF DELEVAN,
WALWORTH COUNTY, WISCONSIN**



LOTS 19 AND 20, BLOCK 19, DELEVAN LAKE-VIEW CREST SUBDIVISION

ORDERED BY:

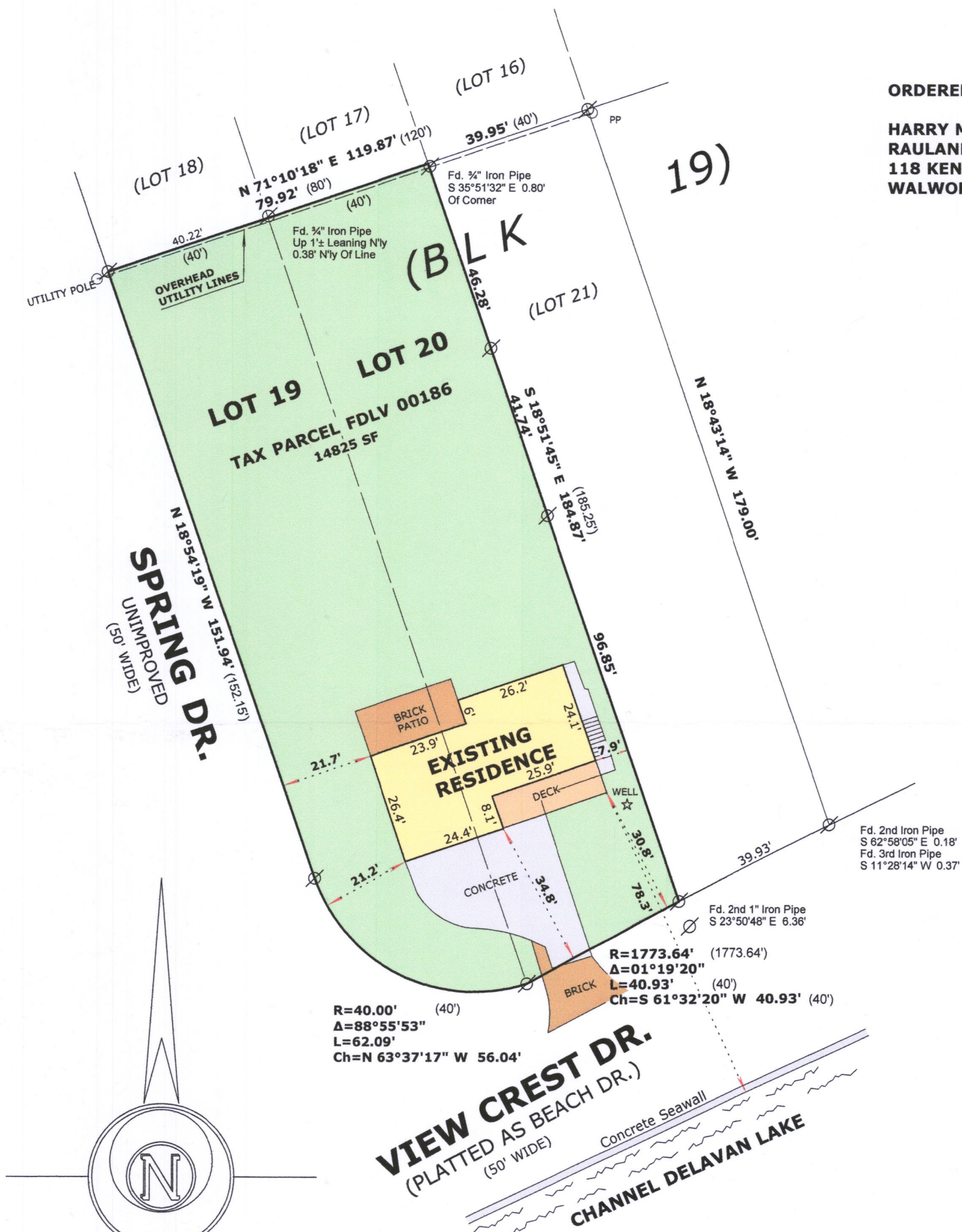
**HARRY MOHR
RAULAND AGENCY
118 KENOSHA STREET
WALWORTH, WI 53184**



LEGEND

	FOUND IRON PIPE
(x x)	RECORDED AS DIMENSION
	EXISTING FENCE

SCALE: 1 INCH = 30 FEET

"I hereby certify that the above described property has been surveyed by me or under my direction and that the above map is a true representation thereof and shows the size and location of the property, its exterior boundaries, the location of all visible structures and dimensions of all principal buildings thereon, boundary fences, apparent easements, roadways and visible encroachments, if any."

"This survey is made for the use of the present owners of the property, and also those who purchase, mortgage, or guarantee the title thereto within one year from date hereof."



MARK L. MIRITZ
WISCONSIN PROFESSIONAL
LAND SURVEYOR S-2582

DATE: October 19, 2018 JOB NO. 18.909

FdLV-186 216-5539